

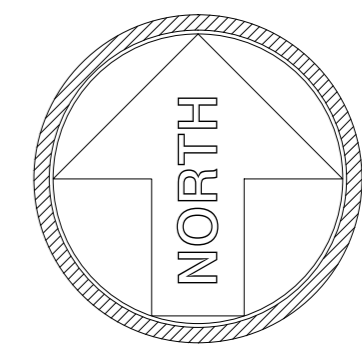

© COPYRIGHT RESERVED
Do Not Scale From Paper Copies



| Co-ordinate Table | | | |
|-------------------|------------|------------|---------|
| Station | Eastings | Northings | Level |
| 1 | 399915.950 | 407114.919 | 183.438 |
| 2 | 399914.205 | 407045.808 | 181.546 |
| 3 | 399940.180 | 406956.561 | 179.664 |
| 4 | 399981.600 | 406932.461 | 175.058 |
| 5 | 400029.759 | 407048.298 | 176.583 |
| 6 | 400028.938 | 407111.697 | 178.640 |
| 7 | 399962.398 | 407163.770 | 183.316 |
| 8 | 400105.365 | 407109.314 | 179.936 |
| 9 | 400110.973 | 407174.991 | 179.205 |
| 10 | 400128.800 | 407241.059 | 179.803 |
| 11 | 400134.536 | 407308.734 | 179.533 |
| 12 | 400155.292 | 407363.676 | 182.769 |
| 13 | 400239.087 | 407368.937 | 191.299 |
| 14 | 400242.490 | 407306.340 | 191.139 |
| 15 | 400274.763 | 407254.542 | 190.420 |
| 16 | 400189.543 | 407174.279 | 178.640 |
| 17 | 400183.886 | 407082.233 | 186.378 |

GPS Note:
This survey is related to Ordnance Survey National Grid by GPS topographic methods. No scale factor has been applied to the survey information. All horizontal distances taken from this drawing are ground distances.

| Revision | Description | Date |
|----------|-----------------|----------|
| A | Survey extended | 03/10/14 |

LEGEND

| | | |
|--------------------------------------|--|------------------------------|
| Survey control station | | 5 |
| Banking | | |
| Gate (single) | | Fence |
| Gate (double) | | Contour 22.50 |
| Tree Spread and Girth shown to scale | | Ordnance Survey Value 15.37m |

Abbreviations

| | | | |
|------------------------|-----|-----------------------|-----|
| Ballard | BD | Pipe | PE |
| Barbed | BB | Road Sign | RS |
| British Telecom Box | BTB | Rodding Eye | RE |
| BT Inspection Cover | BT | Service Marker | SM |
| Concrete Paving Slabs | CPS | Sign Post | SP |
| Cable Television Cover | CTV | Sluice Valve | SV |
| Electricity Cabinet | EC | Stop Top | ST |
| Electricity Pole | EP | Stop Cook | SC |
| Earth Rod | ER | Telegraph Pole | TP |
| Fire Hydrant | FH | Telephone Call Box | TCB |
| Flag Staff | FS | Traffic Light | TL |
| Gas Valve | GV | Unsurfaced | US |
| Gate Post | GP | Vert. Pipe | VP |
| Gully | GY | Water Meter | WM |
| Inspection Cover | IC | Leaves Level | EL |
| Kerb Outlet | KO | Ridge Level | RL |
| Lamp Post | LP | Roof Level | RFL |
| Manhole | MH | Soft Level | SFL |
| Marker Post | MP | Threshold Level | TL |
| Parking Meter | PM | Parapet Wall Level | PWL |
| Post | P | Finished Floor Level | FFL |
| Retaining Wall | RTW | Cover Level | CL |
| Barbed Wire Fence | BWF | Invert Level | IL |
| Close Boarded Fence | CBF | No Visible Connection | NVC |
| Chainlink Fence | CLF | Unable to Lift | UTL |
| Chestnut Paling Fence | CPF | Flower Bed | FB |
| Post and Chain Fence | PCF | Shrub Bed | SB |
| Post and Rail Fence | PRF | | |
| Post and Wire Fence | PWF | | |
| Wooden Panel Fence | WPF | | |

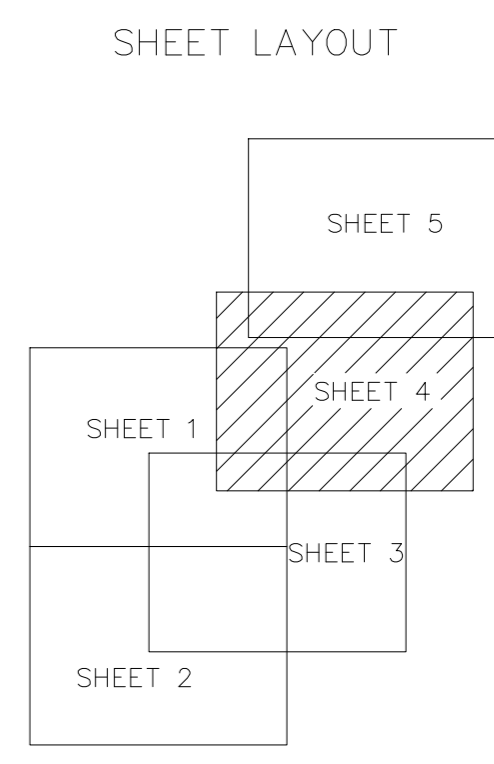

terrain
Land and Architectural Surveyors

14 RIVER BRIDGE
F4 94B 94300
0146460000000000
www.terrainmaps.co.uk

Client: **EFA**

Project: **SADDLEWORTH SECONDARY SCHOOL**

Title: **TOPOGRAPHICAL SURVEY**

Drawn by: **BW** Checked by: **NDO**

Scale: **1:200@AQ** Date: **Oct 2014**

Drawing Number: **TS13-367SC\7** A

Sheet **4** of **5**

All levels related to the GPS network at Station 1.
Scale 1:81.44m